

WATKINS ROAD HOLDINGS METROPOLITAN DISTRICT

NO. 1

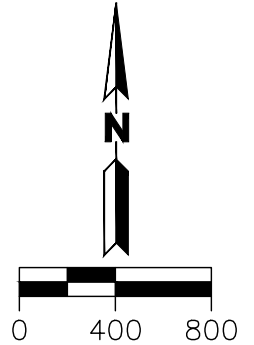
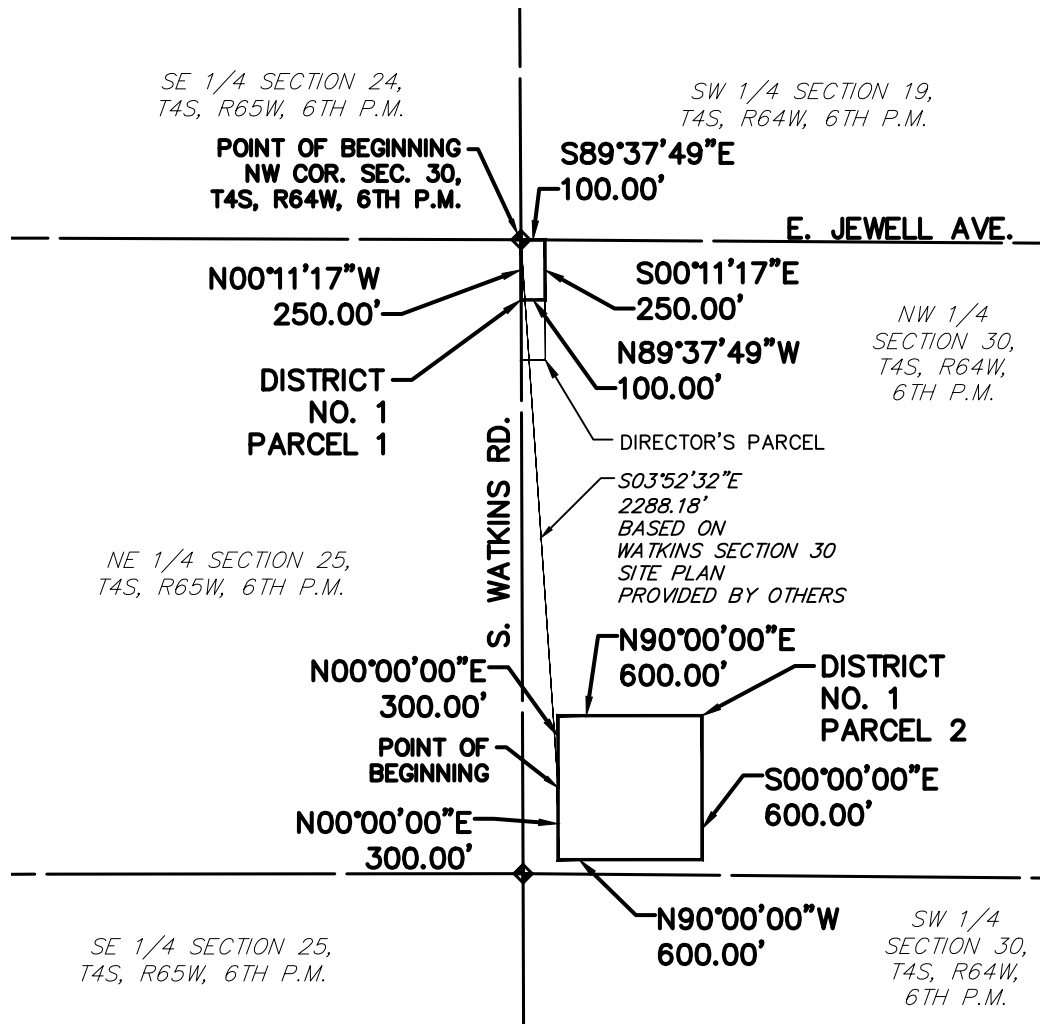
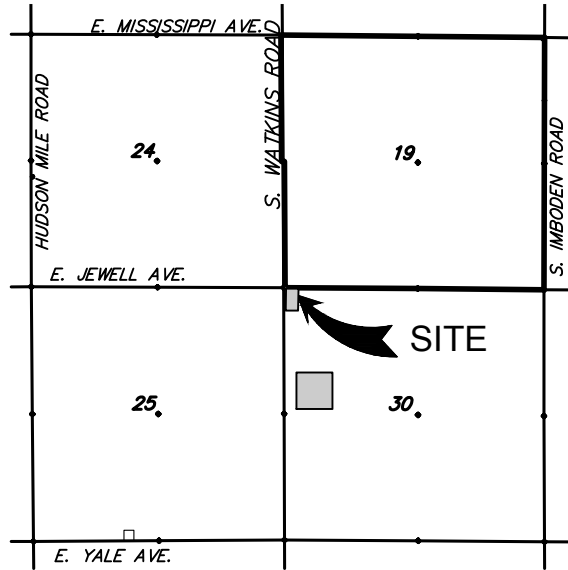
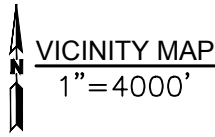

SCALE: 1"=800'
ALL DIMENSIONS ARE
U.S. SURVEY FEET

SOURCE OF BOUNDARY:
ANNEXATION MAPS
PREPARED BY
MARTIN/MARTIN
DATED 10/10/17

DATE: 01/05/18
SHEET 2 OF 2

BASIS OF BEARINGS

BEARINGS ARE BASED ON THE EASTERLY LINE OF THE SOUTHEAST QUARTER OF SECTION 18, TOWNSHIP 4 SOUTH, RANGE 64 WEST OF THE SIXTH PRINCIPAL MERIDIAN ASSUMED TO BEAR S00°12'02"W AND BEING MONUMENTED BY A FOUND 1/2" ALUMINUM CAP PLS #6935 AT THE EAST QUARTER CORNER AND A FOUND 2-1/2" ALUMINUM CAP PLS #6935 AT THE SOUTHEAST CORNER.

MARTIN/MARTIN
CONSULTING ENGINEERS

12499 WEST COLFAX AVENUE, LAKEWOOD, COLORADO 80215
303.431.6100 MARTINMARTIN.COM

WATKINS ROAD HOLDINGS METROPOLITAN DISTRICT NOS. 2-10

VICINITY MAP
1" = 4000'

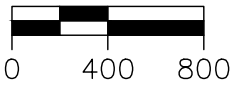
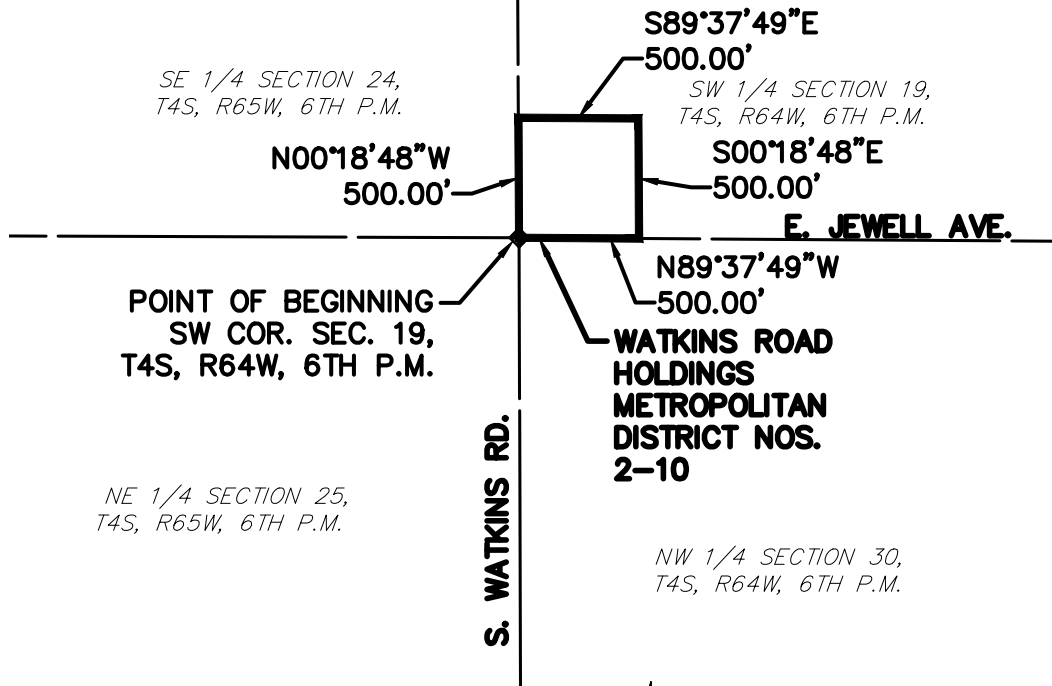
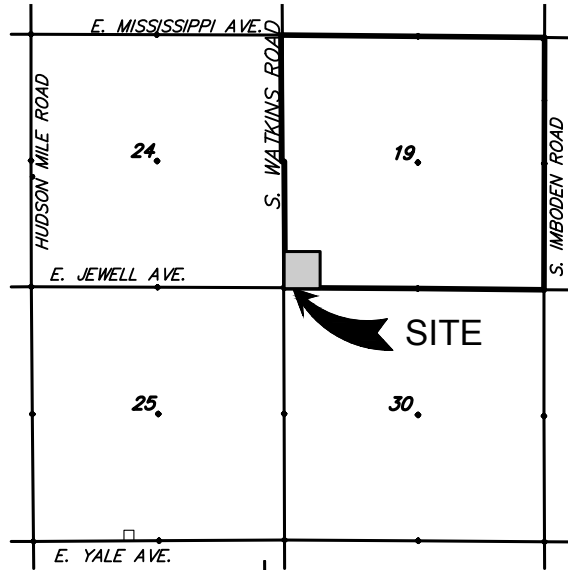

SCALE: 1" = 800'
ALL DIMENSIONS ARE
U.S. SURVEY FEET



SOURCE OF BOUNDARY:
ANNEXATION MAPS
PREPARED BY
MARTIN/MARTIN
DATED 10/10/17

DATE: 01/05/18
SHEET 2 OF 2



MARTIN/MARTIN
CONSULTING ENGINEERS

12499 WEST COLFAX AVENUE, LAKEWOOD, COLORADO 80215
303.431.6100 MARTINMARTIN.COM

WATKINS ROAD HOLDINGS METROPOLITAN DISTRICT NOS. 11-20

VICINITY MAP
1" = 4000'

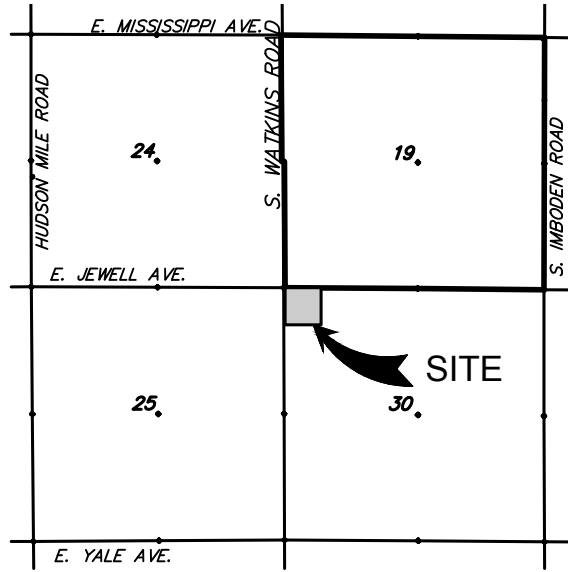

SE 1/4 SECTION 24,
T4S, R65W, 6TH P.M.

SW 1/4 SECTION 19,
T4S, R64W, 6TH P.M.

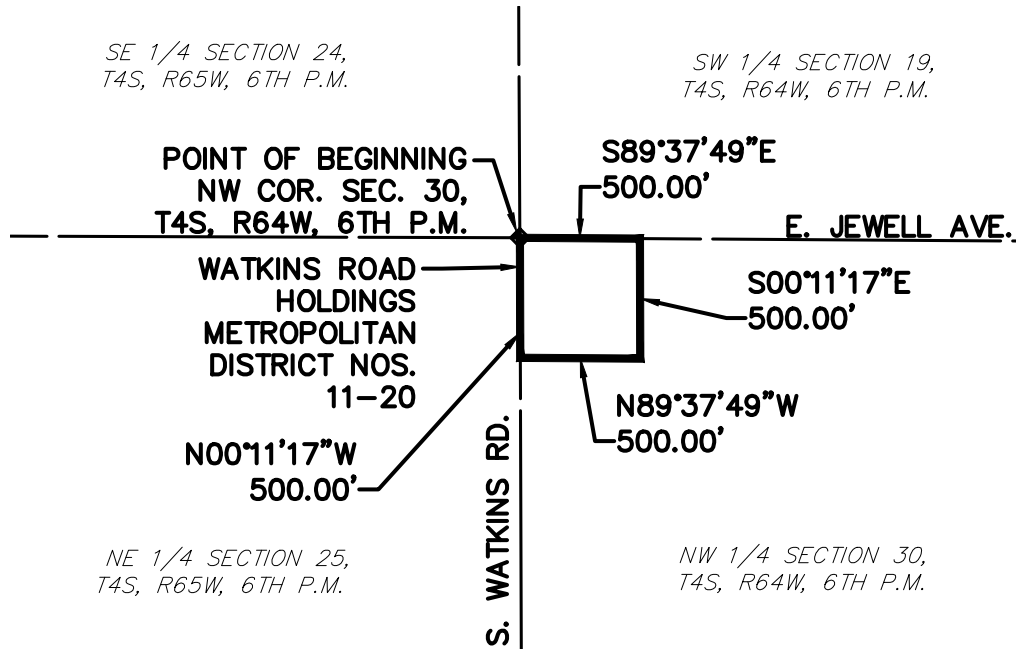

NE 1/4 SECTION 25,
T4S, R65W, 6TH P.M.

NW 1/4 SECTION 30,
T4S, R64W, 6TH P.M.

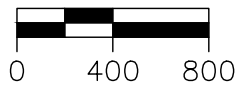

SCALE: 1" = 800'
ALL DIMENSIONS ARE
U.S. SURVEY FEET



SOURCE OF BOUNDARY:
ANNEXATION MAPS
PREPARED BY
MARTIN/MARTIN
DATED 10/10/17

DATE: 01/05/18
SHEET 2 OF 2



MARTIN/MARTIN
CONSULTING ENGINEERS

12499 WEST COLFAX AVENUE, LAKEWOOD, COLORADO 80215
303.431.6100 MARTINMARTIN.COM